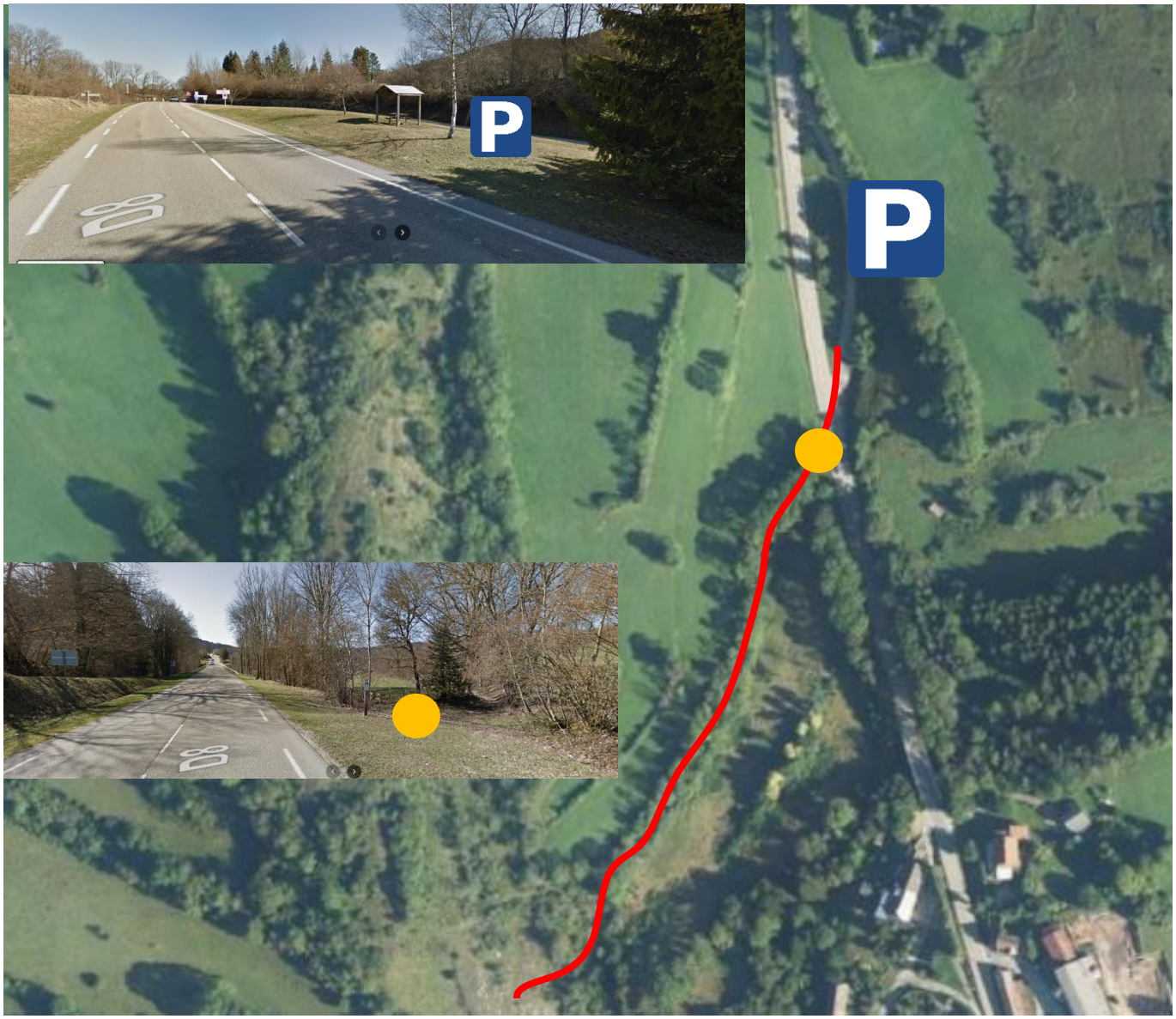
P
P